

ELEVATION

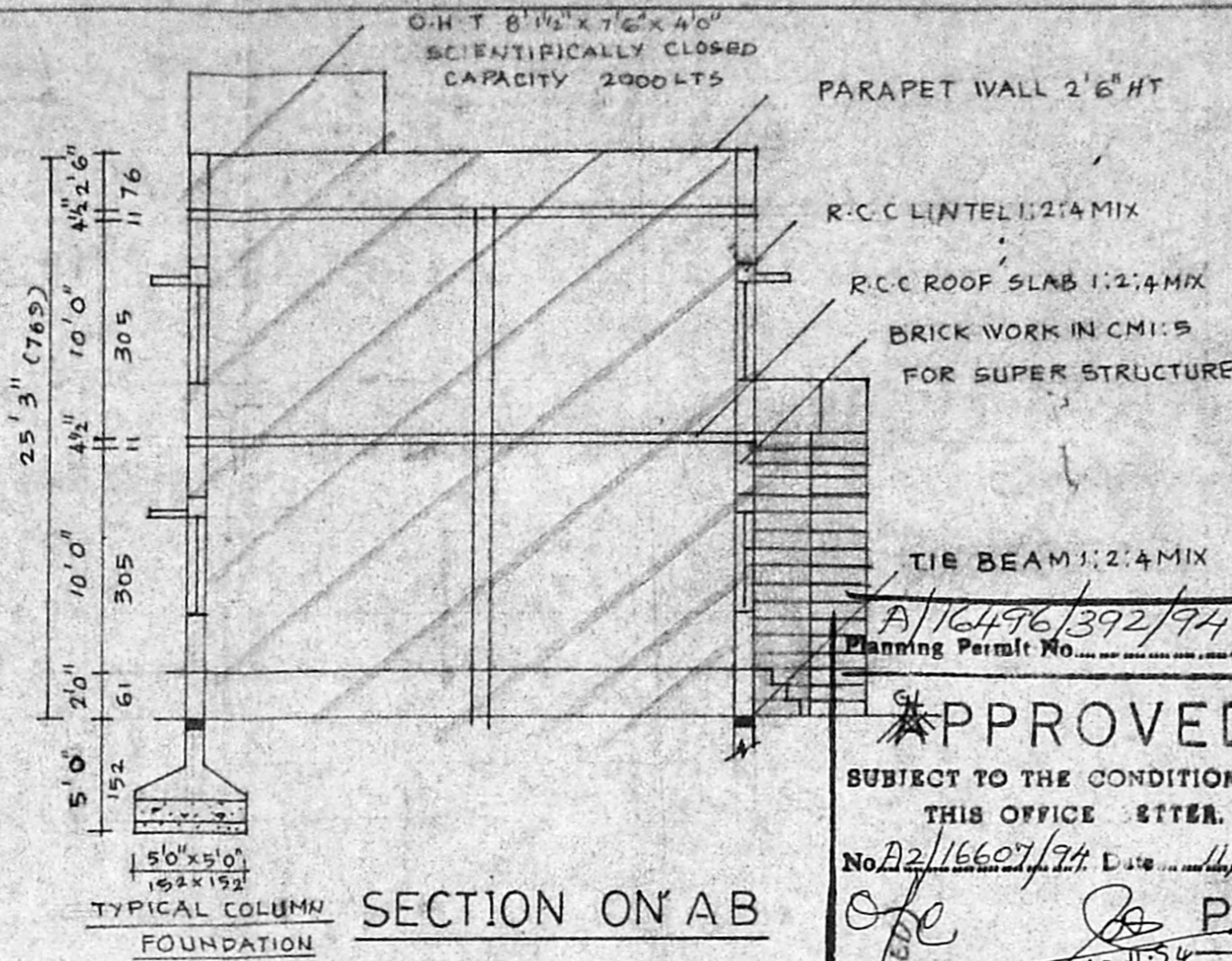

SECTION ON AB

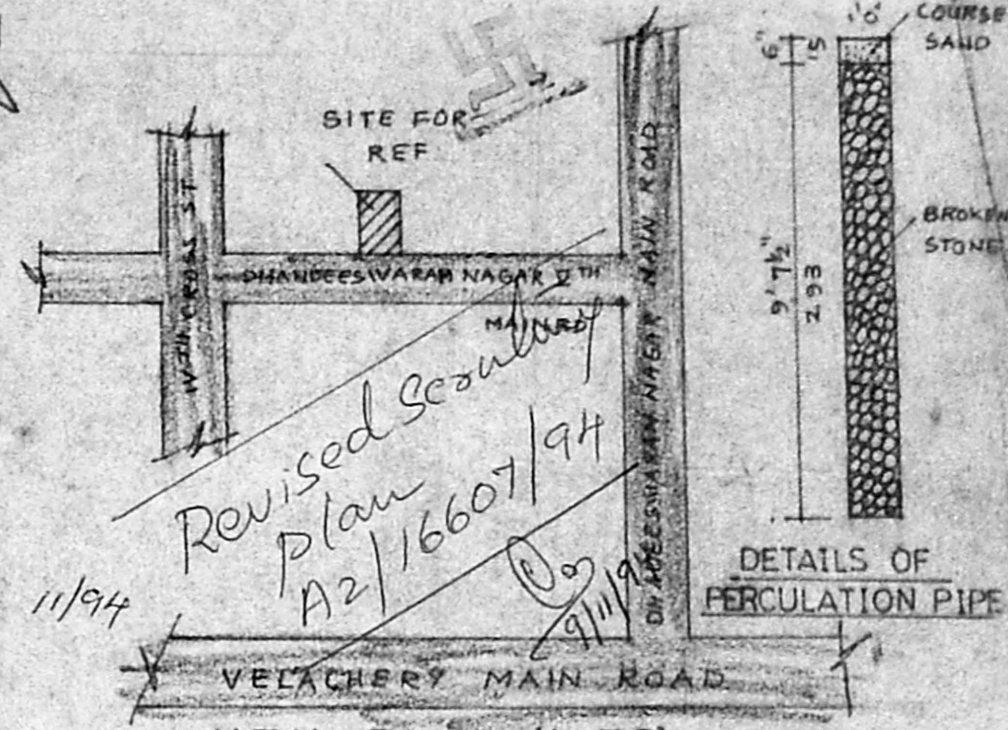

KEY PLAN (N-TS)

APPROVED  
 SUBJECT TO THE CONDITIONS IN THIS OFFICE LETTER.  
 No. A2/16607/94 Date 11/94  
 FOR MEMBER SECRETARY  
 MADRAS METROPOLITAN DEVELOPMENT AUTHORITY  
 MADRAS - 600 008

PLAN SHOWING THE REGULARISATION

EXISTING BUILDING AT PLOT NO 13,  
 SNO 192/2, DHANDEESWARAM V<sup>TH</sup> MAIN RD  
 VELACHERY VILLAGE DIV 148

SCALE 1" = 8' 0" (1:100)

ALREADY APPROVED BA NO: 790/94 DT: 15-3-94

REFERENCE

- DOOR D 3'0" x 7'0" (91 x 213)
- PI 2'6" x 7'0" (76 x 213)
- WINDOW W 5'0" x 4'6" (152 x 137)
- W V 4'0" x 4'6" (122 x 137)
- VENTILATOR V 2'0" x 1'6" (61 x 45)

COLOUR INDEX

proposed  road  boundary

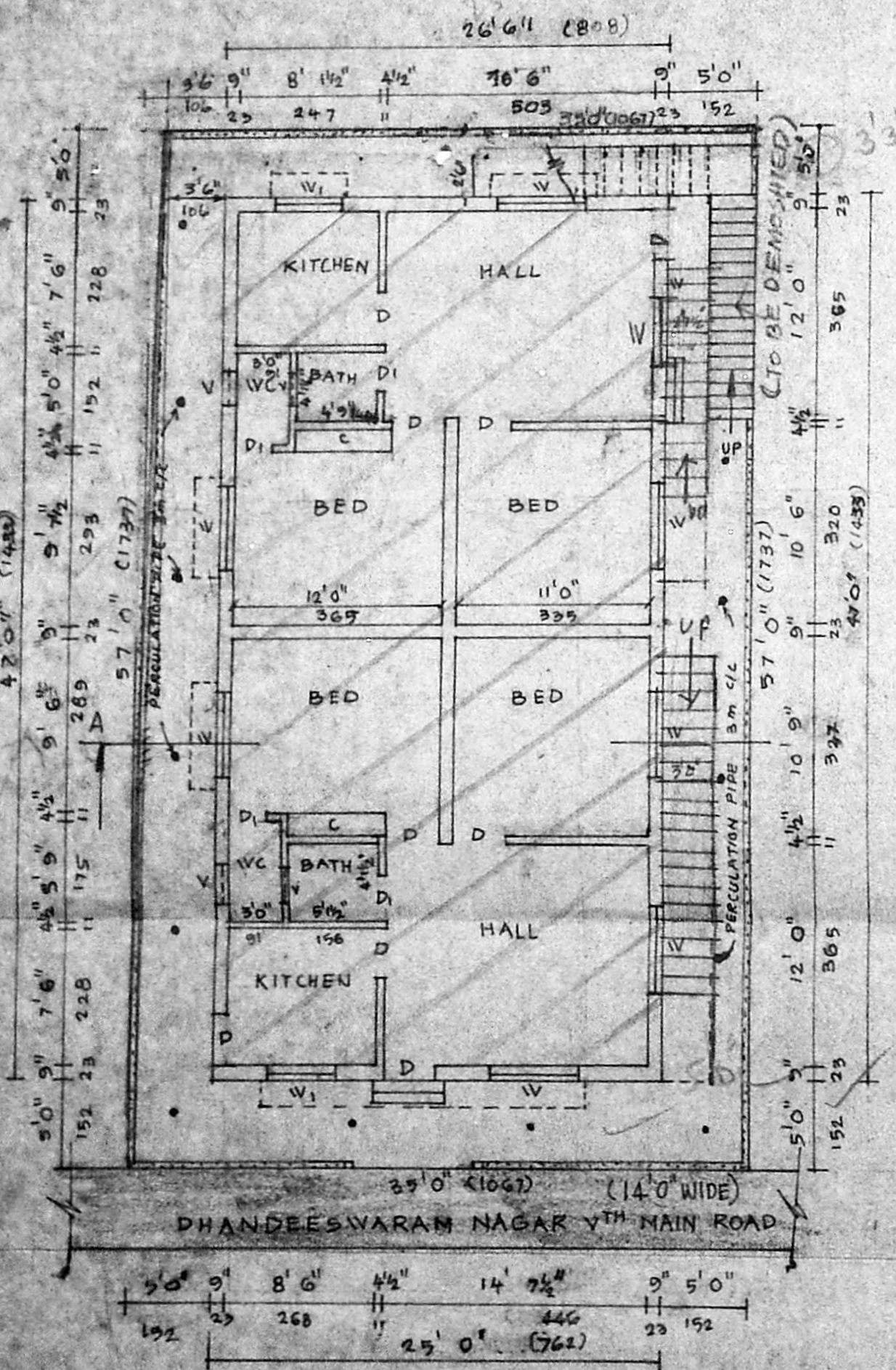

GROUND FLOOR / SITE PLAN

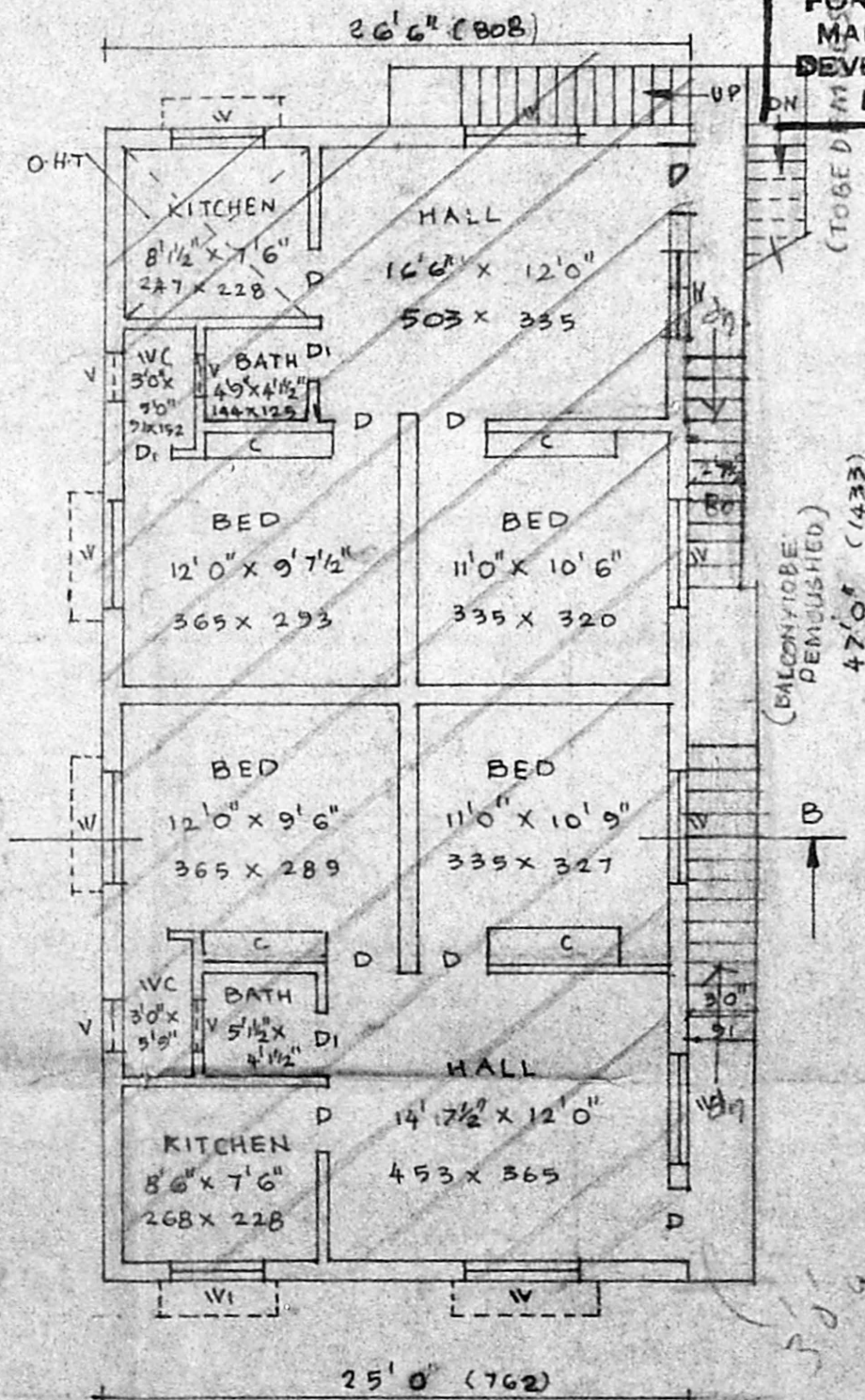

FIRST FLOOR PLAN

OWNER

	SFT	m <sup>2</sup>
TOTAL EXTENT:	1995	185.33
PLINTH AREA IN GF:	1210.25	112.43
IN FF:	1210.25	112.43
PLOT COVERAGE:	61.29%	
F. S. I.	1.27	

HOUSE PLAN MAKERS  
 A. ARUNACHALAMO  
 CORPORATION LICENSED SURVEYOR  
 ALANDUR, AMBATUR, TOWNSHIP (L.S. No. 2)  
 SALIGRAMAM, MADRAS-600 093  
 HOUSE PLAN MAKERS,  
 SAIBABA CONSULTANTS  
 No. 223, PALANI ANDAVAR KOIL ST  
 WADAPALANI, MADRAS-600 028

223, PALANI ANDAVAR KOIL ST  
 WADAPALANI, MADRAS-26  
 DRAWN BY: RN-SATHYA  
 PHONE NO OFF: 4831519  
 DATED: 26-7-94

ENGINEER